Easter-tide

..... Festival

"CHRIST IS RISEN."

Sunday School

OF THE

Church of the Saviour,

PHILADELPHIA.

Easter Day,

APRIL FOURTEENTH, A. D. 1895

BEGINNING

AT HALF-PAST THREE O'CLOCK.

Processional, Hymn 112, ... *Worgan*

ALLELUIA!

JESUS CHRIST is risen to-day, Alleluia!
Our triumphant, holy day, Alleluia!
Who did once upon the cross, Alleluia!
Suffer to redeem our loss. Alleluia!

Hymns of praise then let us sing, Alleluia!
Unto Christ, our heavenly King, Alleluia!
Who endured the cross and grave, Alleluia!
Sinners to redeem and save. Alleluia!

But the pains which He endured, Alleluia!
Our salvation have procured; Alleluia!
Now above the sky He's King, Alleluia!
Where the angels ever sing, Alleluia! Amen.

GETHSEMANE.

Opening Sentence.

Minister.—If ye then be risen with Christ, seek those things which are above, where Christ sitteth on the right hand of God.

Minister.—The Lord be with you.

Answer.—And with thy spirit.

Minister.—Let us pray.

The Lord's Prayer.

Minister.—O Lord, open Thou our lips.

Answer.—And our mouth shall show forth Thy praise.

Minister.—Glory be to the Father, and to the Son, and to the Holy Ghost.

Answer.—As it was in the beginning, is now and ever shall be, world without end. Amen.

Minister.—Praise ye the Lord.

Answer.—The Lord's Name be praised.

Carol, "Christ is Risen," . . . *J. T. Field*

CHRIST is risen! Christ is risen!
He hath burst His bonds in twain;
Christ is risen! Christ is risen!
Alleluia! swell the strain!
For our gain He suffered loss
By Divine decree;
He hath died upon the Cross,
But our God is He.
Christ is risen! Christ is risen!
He hath burst His bonds in twain;
Christ is risen! Christ is risen!
Alleluia! swell the strain!

See the chains of death are broken;
Earth below and heaven above
Joy in each amazing token
Of His rising, Lord of love;
He for evermore shall reign
By the Father's side,
Till He comes to earth again,
Comes to claim His bride.
Christ is risen! Christ is risen!
He hath burst His bonds in twain;
Christ is risen! Christ is risen!
Alleluia! swell the strain!

Glorious Angels downward thronging
Hail the Lord of all the skies;
Heaven with joy and holy longing
For the Word Incarnate, cries,
"Christ is risen! Earth, rejoice!
Gleam, ye starry train!
All creation, find a voice;
He o'er all shall reign."
Christ is risen! Christ is risen!
He hath burst His bonds in twain;
Christ is risen! Christ is risen!
O'er the universe to reign.

Psalter, ... Psalm cxviii.

O GIVE thanks unto the Lord, for He is gracious: because His mercy endureth for ever.

2. Let Israel now confess that He is gracious: and that His mercy endureth for ever.

3. Let the house of Aaron now confess: that His mercy endureth for ever.

4. Yea, let them now that fear the Lord confess: that His mercy endureth forever.

5. I called upon the Lord in trouble: and the Lord heard me at large.

6. The Lord is on my side: I will not fear what man doeth unto me.

7. The Lord taketh my part with them that help me: therefore shall I see my desire upon mine enemies.

8. It is better to trust in the Lord: than to put any confidence in man.

9. It is better to trust in the Lord: than to put any confidence in princes.

10. All nations compassed me round about: but in the Name of the Lord will I destroy them.

"BEHOLD THE MAN."

11. They kept me in on every side, they kept me in, I say, on every side: but in the Name of the Lord will I destroy them.

12. They came about me like bees, and are extinct even as the fire among the thorns: for in the Name of the Lord I will destroy them.

13. Thou hast thrust sore at me, that I might fall: but the Lord was my help.

14. The Lord is my strength and my song: and is become my salvation.

15. The voice of joy and health is in the dwellings of the righteous: the right hand of the Lord bringeth mighty things to pass.

16. The right hand of the Lord hath the pre-eminence: the right hand of the Lord bringeth mighty things to pass.

17. I shall not die, but live: and declare the works of the Lord.

18. The Lord hath chastened and corrected me: but He hath not given me over unto death.

19. Open me the gates of righteousness: that I may go into them, and give thanks unto the Lord.

20. This is the gate of the Lord: the righteous shall enter into it.

21. I will thank Thee, for Thou hast heard me: and art become my salvation.

22. The same stone which the builders refused: is become the head in the corner.

23. This is the Lord's doing: and it is marvelous in our eyes.

ON THE ROAD TO CALVARY

24. This is the day which the Lord hath made: we will rejoice and be glad in it.

25. Help me now, O Lord: O Lord, send us now prosperity.

26. Blessed be He that cometh in the Name of the Lord: we have wished you good luck, ye that are of the house of the Lord.

27. God is the Lord, who hath showed us light: bind the sacrifice with cords, yea, even unto the horns of the altar.

28. Thou art my God, and I will thank Thee: Thou art my God, and I will praise Thee.

29. O give thanks unto the Lord, for He is gracious, and His mercy endureth for ever.

Glory be to the Father and to the Son: and to the Holy Ghost: as it was in the beginning, is now, and ever shall be: world without end. Amen.

The Lesson, . . . St. Mark xvi. 1–15.

Hymn 116, ... *Arimathea*

ANGELS, roll the rock away!
Death, yield up the mighty Prey!
See, the Saviour quits the tomb,
Glowing with immortal bloom.
Alleluia! alleluia!
Christ the Lord is risen to-day.

Shout, ye seraphs; angels, raise
Your eternal song of praise;
Let the earth's remotest bound
Echo to the blissful sound.
Alleluia! alleluia!
Christ the Lord is risen to-day.

Holy Father, Holy Son,
Holy Spirit, Three in One,
Glory as of old to Thee,
Now and evermore, shall be.
Alleluia! alleluia!
Christ the Lord is risen to-day.

The Apostles' Creed.

Minister.—The Lord be with you.

Answer.—And with thy spirit.

Minister.—Let us Pray

Collects.

Carol,

"God Hath Sent His Angels," *J. T. Draper*

GOD hath sent His angels
To the earth again,
Bringing joyful tidings
To the sons of men;
They who first at Christmas
Thronged the heavenly way,
Now beside the tomb-door
Sit on Easter Day.

CHORUS.

Angels, sing His triumph,
As you sang His birth,
Christ the Lord is risen,
"Peace, good-will on earth."

In the dreadful desert
Where the Lord was tried,
There the faithful angels
Gathered at His side;
And when, in the garden,
Grief and pain and care
Bowed Him down with anguish,
They were with Him there.—CHO.

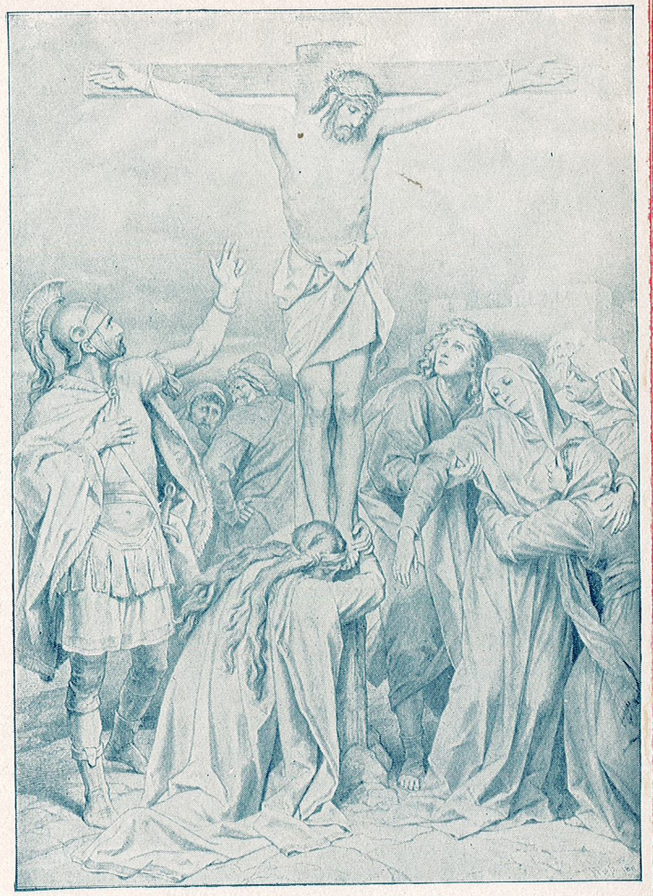

THE CRUCIFIXION.

Yet the Christ they honor
Is the same Christ still,
Who, in light and darkness,
Did His Father's will;
And the tomb deserted
Shineth like the sky,
Since He passed out from it
Into victory.—CHO.

God has still His angels,
Helping at His word
All His faithful children,
Like their faithful Lord,
Soothing them in sorrow,
Arming them in strife,
Opening wide the tomb-doors
Leading into Life.—CHO.

Father, send Thine angels
Unto us, we pray;
Leave us not to wander
All along our way.
Let them guard and guide us,
Whereso'er we be,
Till our resurrection
Brings us home to Thee.—CHO.

Address by the Rector.

Carol, Infant Class.

EASTER flowers, Easter carols
Deck the altar, fill the air;
Glorious dawns the happy morning
O'er a world so bright and fair.
Alleluia let us sing,
Alleluia to the King.

CARRYING TO THE TOMB.

When the clouds of night were broken,
Angels rolled the stone away,
And on this bright Easter morning
Sing we now the triumph lay.
Alleluia let us sing,
Alleluia to the King.

In the mists of early morning,
Came the faithful to the tomb,
Angel guardians clad in white robes,
Sat there in the breaking gloom.
Alleluia let us sing,
Alleluia to the King.

"He is risen!" thus the Angel
Spake unto the faithful three,
"He is risen," wondrous story,
"He has gone to Galilee."
Alleluia let us sing,
Alleluia to the King.

Now the clouds of night are broken,
Mortals now the story tell,
"He is risen! Alleluia!"
Let the joyful anthem swell.
Alleluia let us sing,
Alleluia to the King.

Offertory.

Hymn 121. . . . . *Victory*

THE strife is o'er, the battle done;
The victory of life is won;
The song of triumph has begun.
Alleluia!

The powers of death have done their worst,
But Christ their legions hath dispersed;
Let shout of holy joy outburst.
Alleluia!

The three sad days are quickly sped;
He rises glorious from the dead:
All glory to our risen Head!
Alleluia!

He closed the yawning gates of hell;
The bars from heaven's high portals fell;
Let hymns of praise His triumphs tell!
Alleluia!

Lord! by the stripes which wounded Thee,
From death's dread sting Thy servants free,
That we may live, and sing to Thee
Alleluia!—Amen.

At the Presentation.

"All things come of Thee, O Lord, and of Thine own have we given Thee."—Amen.

Collects and the Benediction.

Annual Report of the Officers.

Distribution of Prizes.

SARAH M. HILL MEMORIAL.

[For regularity in attendance from Easter, 1894, to Easter, 1895.]

Recessional, Hymn 122, . . . *St. Albinus*

JESUS lives! no longer now
Can thy terrors, Death, appall us;
Jesus lives! by this we know
Thou, O Grave, canst not enthrall us.
Alleluia!

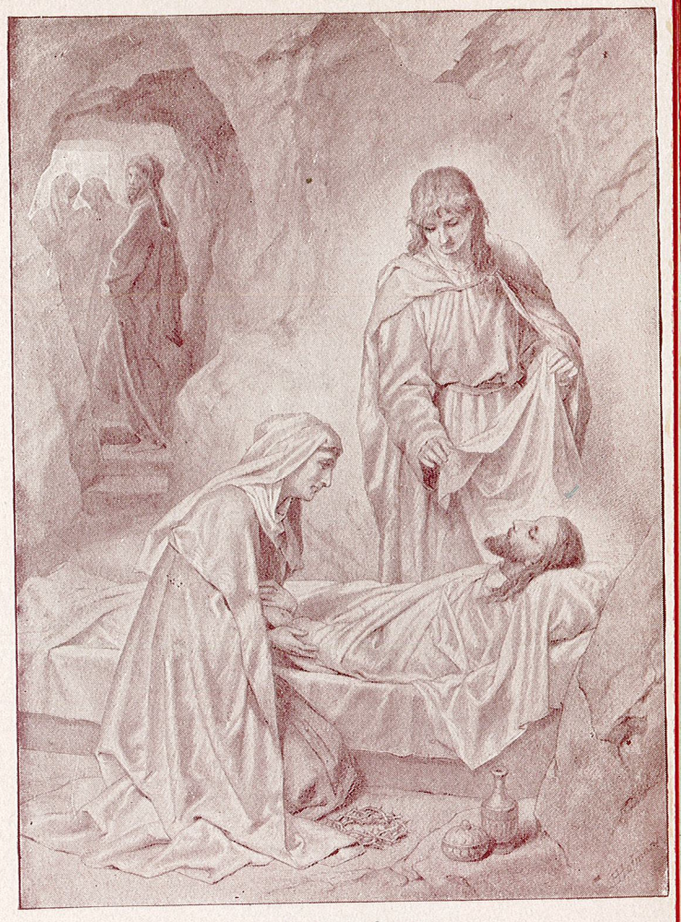

THE ENTOMBMENT.

Jesus lives! henceforth is death
But the gate of life immortal;
This shall calm our trembling breath,
When we pass its gloomy portal.
Alleluia!

Jesus lives! for us He died;
Then, alone to Jesus living,
Pure in heart may we abide,
Glory to our Saviour giving.
Alleluia!

Jesus lives! our hearts know well
Naught from us His love shall sever;
Life, nor death, nor powers of hell
Tear us from His keeping ever.
Alleluia!

Jesus lives! to Him the Throne
Over all the world is given;
May we go where He is gone,
Rest and reign with Him in Heaven.
Alleluia!—Amen.

HOLY EASTER MORN

THE EASTERTIDE FESTIVAL

...OF THE...

...Sunday School, Church of the Saviour...

PHILADELPHIA

Easter Day, A. D. 1899, April Second

Beginning at half-past three o'clock

Festival Service

Processional—Hymn 112 . . . . . *Worgan*

JESUS CHRIST is risen to-day,
Our triumphant holy day,
Who did once upon the cross
Suffer to redeem our loss.
Alleluia!

Hymns of praise then let us sing
Unto Christ, our heavenly King,
Who endured the cross and grave,
Sinners to redeem and save.
Alleluia!

But the pains which He endured,
Our salvation have procured;
Now above the sky He's King,
Where the angels ever sing
Alleluia!

Sing we to our God above
Praise eternal as His love;
Praise Him all ye heavenly host,
Father, Son, and Holy Ghost.
Alleluia! Amen.

¶ *Then shall the Minister say:*

Let us pray.

Our Father, who art in heaven, Hallowed be Thy name. Thy Kingdom come. Thy will be done on earth, As it is in heaven. Give us this day our daily bread. And forgive us our trespasses, As we forgive those who trespass against us. And lead us not into temptation; But deliver us from evil: For Thine is the kingdom, and the power, and the glory, for ever and ever. Amen.

¶ *Then likewise he shall say,*

O Lord, open Thou our lips.

Answer. And our mouth shall show forth Thy praise.

¶ *Here, all* STANDING UP, *the Minister shall say:*

Glory be to the Father, and to the Son: and to the Holy Ghost;

Answer. As it was in the beginning, is now, and ever shall be: world without end. Amen.

Minister. Praise ye the Lord.

Answer. The Lord's Name be praised.

¶ *Then shall be sung the following* ANTHEM:

Christ our Passover is sacrificed for us: therefore let us keep the feast;

Not with old leaven, neither with the leaven of malice and wickedness: but with the unleavened bread of sincerity and truth.

Christ being raised from the dead, dieth no more: death hath no more dominion over Him.

For in that He died, He died unto sin once: but in that He liveth, He liveth unto God.

Likewise reckon ye also yourselves to be dead indeed unto sin: but alive unto God through Jesus Christ our Lord.

Christ is risen from the dead: and become the first-fruits of them that slept.

For since by man came death: by man came also the resurrection of the dead.

For as in Adam all die: even so in Christ shall all be made alive.

Glory be to the Father, and to the Son: and to the Holy Ghost;

As it was in the beginning, is now, and ever shall be: world without end. Amen.

WILLIAM CHAPPELL.

¶ *Then shall be read the following* LESSON:

St. John xx., verses 11-19.

But Mary stood without at the sepulchre weeping: and as she wept, she stooped down, and looked into the sepulchre, And seeth two angels in white sitting, the one at the head, and the other at the feet, where the body of Jesus had lain. And they say unto her, Woman, why weepest thou? She saith unto them, Because they have taken away my Lord, and I know not where they have laid Him. And when she had thus said, she turned herself back, and saw Jesus standing, and knew not that it was Jesus. Jesus saith to her, Woman, why weepest thou? whom seekest thou? She, supposing Him to be the gardener, saith unto Him, Sir, if Thou have borne Him hence, tell me where thou hast laid Him, and I will take Him away. Jesus saith unto her, Mary. She turned herself, and saith unto Him, Rabboni: which is to say, Master. Jesus saith unto her, Touch Me not; for I am not yet ascended unto My Father: but go to My brethren, and say unto them, I ascend unto My Father, and your Father, and to My God, and your God. Mary Magdalene came and told the disciples that she had seen the Lord, and that He had spoken these things unto her.

Carol—"Hail, All Hail, the Glorious Morn" . . . . . *G. W. Chadwick*

HAIL, all hail, the glorious dawn is breaking,
From the sky, the weary night has fled;
See, the world to peace and light is waking,
Christ is risen from darkness and the dead.

Christ is risen, repeat the blessed story,
Praise Him, all ye waiting sons of men;
Jesus lives, the Lord of light and glory,
Hail, all hail, our Saviour lives again.

Jesus lives, oh, sound aloud His praises,
Let His Name from zone to zone be spread;
Thro' the sky the heavenly tiding blazes,
Christ is risen from darkness and the dead.
Christ is risen, etc.

Christ is risen, oh, hear the angel voices,
While the light of Easter morn is shed;
Every heart with holy love rejoices,
Christ is risen from darkness and the dead.
Christ is risen, etc.

¶ *Then shall be said the Apostles' Creed:*

I believe in God the Father Almighty, Maker of heaven and earth:

And in Jesus Christ His only Son our Lord: Who was conceived by the Holy Ghost, born of the Virgin Mary: Suffered under Pontius Pilate, Was crucified, dead, and buried: He descended into hell; The third day He rose again from the dead: He ascended into heaven, and sitteth on the right hand of God the Father Almighty: From thence He shall come to judge the quick and the dead.

I believe in the Holy Ghost: the Holy Catholic Church; the Communion of Saints: The forgiveness of Sins: The resurrection of the body: And the Life everlasting. Amen.

¶ *And after that, these Prayers following, all devoutly* KNEELING, *the Minister first pronouncing:*

The Lord be with you.
Answer. And with thy spirit.
Minister. Let us pray.
O Lord, show Thy mercy upon us.
Answer. And grant us thy Salvation.
Minister. O Lord, save the State.
Answer. And mercifully hear us when we call upon thee.
Minister. Endue thy Ministers with righteousness.
Answer. And make thy chosen people joyful.
Minister. O Lord, save thy people.
Answer. And bless thine inheritance.
Minister. Give peace in our time, O Lord.
Answer. For it is thou, Lord, only, that makest us dwell in safety.
Minister. O God, make clean our hearts within us.
Answer. And take not Thy Holy Spirit from us.

Almighty Father, who hast given Thine only Son to die for our sins, and to rise again for our justification; Grant us so to put away the leaven of malice and wickedness, that we may always serve Thee in pureness of living and in truth; through the merits of the same Thy Son Jesus Christ our Lord. Amen.

Almighty God, who through Thine only-begotten Son Jesus Christ hast overcome death, and opened unto us the gate of everlasting life; We humbly beseech Thee that, as by Thy special grace preventing us Thou dost put into our minds good desires, so by Thy continual help we may bring the same to good effect; through Jesus Christ our Lord, who liveth and reigneth with Thee and the Holy Ghost ever, one God, world without end. Amen.

O God, who for our redemption didst give Thine only-begotten Son to the death of the Cross, and by His glorious resurrection hast delivered us from the power of our enemy; Grant us so to die daily from sin, that we may evermore live with Him in the joy of His resurrection; through the same Jesus Christ our Lord. Amen.

Almighty God, Father of all mercies, we, Thine unworthy servants, do give Thee most humble and hearty thanks for all Thy goodness and loving-kindness to us, and to all men; particularly to those who desire now to offer up their praises and thanksgivings for Thy late mercies vouchsafed unto them. We bless Thee for our creation, preservation, and all the blessings of this life; but above all, for Thine inestimable love in the redemption of the world by our Lord Jesus Christ; for the means of grace, and for the hope of glory. And, we beseech Thee, give us that due sense of all Thy mercies, that our hearts may be unfeignedly thankful; and that we show forth Thy praise, not only with our lips, but in our lives, by giving up ourselves to Thy service, and by walking before Thee in holiness and righteousness all our days; through Jesus Christ our Lord, to whom, with Thee and the Holy Ghost, be all honour and glory, world without end. Amen.

Almighty God, who hast given us grace at this time with one accord to make our common supplication unto Thee; and dost promise that where two or three are gathered together in Thy Name Thou wilt grant their requests; Fulfil now, O Lord, the desires and petitions of Thy servants, as may be most expedient for them; granting us in this world knowledge of Thy truth, and in the world to come life everlasting. Amen.

The grace of our Lord Jesus Christ, and the love of God, and the fellowship of the Holy Ghost, be with us all evermore. Amen.

Carol—"Day of Wonder, Day of Gladness" . . . . . *P. A. Schnecker*

DAY of wonder, day of gladness,
Hail thy ever glorious light!
Gone is sorrow, gone is sadness.
Ended is the gloomy night!
Listen to the angel's story,
Cast away all doubt and dread;
Give to God the Father glory!
"Christ is risen from the dead."

In the triumph of this hour,
Jubilant shall swell the song.
Unto Jesus honor, power,
Blessing, victory belong.

Scattered are the clouds of error,
Sin and hell are captive led;
E'en the grave is free from terror,
"Christ is risen from the dead."

Ev'ry people, ev'ry nation,
Soon shall hear the gladsome sound;
Joyous tidings of salvation,
Borne to earth's remotest bound.
We shall rise in tones excelling,
Praise for grace so freely shed!
And the Easter hymn be swelling,
"Christ is risen from the dead."

ADDRESS BY THE RECTOR

Hymn 116 . . . . . *Arimathea*

(THE INFANT SCHOOL)

ANGELS, roll the rock away!
Death, yield up the mighty Prey!
See, the Saviour quits the tomb,
Glowing with immortal bloom,
Alleluia! alleluia!
Christ the Lord is risen to-day.

Shout, ye seraphs; angels, raise
Your eternal song of praise;
Let the earth's remotest bound
Echo to the blissful sound.
Alleluia! alleluia!
Christ the Lord is risen to-day.

Holy Father, Holy Son,
Holy Spirit, Three in One,
Glory as of old to Thee,
Now and evermore, shall be.
Alleluia! alleluia!
Christ the Lord is risen to-day. Amen.

THE OFFERTORY

"Christ our Lord is Risen To-day" . . . . . *H. R. Shelley*

CHRIST our Lord is risen to-day,
Life has rolled the stone away,
Life that Jesus brought to light,
Life that knows no endless night.
Glad the morn when Jesus rose!
Glad the triumph o'er His foes;
Glad the truth announced to earth:
Man's immortal from his birth.

Glad the angels 'round the throne!
Christ ascended, Lord, alone!
When He rose from death to be
Crowned in immortality.
Grief, to linger here on earth!
Joy, to rise to heavenly birth!
Following Christ who showed the way,
On the morn of Easter Day.

At the presentation—"All things come of Thee, O Lord, and of Thine own have we given Thee. Amen."

¶ *After which the Minister shall say:*

Grant, we beseech Thee, Almighty God, that the words which we have heard this day with our outward ears, may, through Thy grace, be so grafted inwardly in our hearts, that they may bring forth in us the fruit of good living, to the honor and praise of Thy Name; through Jesus Christ our Lord. Amen.

The Lord bless us, and keep us. The Lord make His face to shine upon us, and be gracious unto us. The Lord lift up His countenance upon us, and give us peace, both now and evermore. Amen.

Retrocessional—Hymn 115 . . . . . *All Hallow's*

THE Day of Resurrection!
The Passover of gladness,
Earth, tell it out abroad;
The Passover of God.
From death to life eternal,
From earth unto the sky,
Our Christ hath brought us over,
With hymns of victory.

Our hearts be pure from evil,
That we may see aright
The Lord in rays eternal
Of resurrection-light;
And, listening to His accents,
May hear so calm and plain
His own "All hail," and hearing,
May raise the victor strain

Now, let the heavens be joyful,
Let earth her song begin,
The round world keep high triumph,
And all that is therein;
Let all things seen and unseen
Their notes together blend,
For Christ the Lord is risen,
Our joy that hath no end. Amen.

Prize Scholars

SARAH M. HILL MEMORIAL

Easter, 1899

CLASS

2 Christian Young
3 Albert Guest
3 James Hallowell
3 Henry Rynhart
4 Heister Davish
5 Blaine Vickers
6 Elmer Hilty
6 Newton Mumford
7 Allen Heisler
9 Davis Mumford
14 William Cassell
14 Richard Rees
15 Frank Collins
16 Charles Kinkade
16 Charles Myers
16 Clinton Price
16 William Sixsmith
16 George Walker
19 Lizzie Baxter
19 Helen Davish
19 Ella Davis
19 Florence Snyder
19 Jennie Irvine
20 Mattie Harris
21 Henry Wentz

CLASS

25 Ada E. Craig
25 Amelia James
25 Katie Vandyke
27 Frances Montgomery
27 Alice Swymelar
28 Lulu Biddle
28 Susie Markward
28 Eloise Young
29 Annie Neilson
30 Annie Kriner
31 Florence Malloy
32 Stella Forsyth
32 Helen Richards
32 Edith Chant
35 Ethel Downing
40 Isabel Henderson
40 Helen Harrison
42 Rosa Boettger
42 Alma Hughes
45 Emily McKenna
47 Norman Ephlin
47 Lyman Wilson
48 Willie Bustard
48 Howard Maginniss
48 Bennie Ramsey

CLASS

49 May Fenstermacker
50 Richard Eggleston
50 Roland Heisler
50 Harry Leslie
51 Miss Annie Cassell
51 Florence Ahn
51 Maggie Harbridge
51 Margaret Wentz
53 W. H. Richards
53 Edw. Schrider
53 Lewis Davenport
B Mrs. Hilty
B Mrs. Penty
B Mrs. Thomas
B Mrs. L. Baxter
Infant—Letitia Baxter
Annie Henderson
Edwin Ahn
Louis Dutton
Clarence Davish
Harry Kidd
George Kidd
Frank Richards
Albert Schiver

The following scholars have been Prize Scholars for the number of years named, to wit:

EIGHT YEARS—Miss Annie Cassell. This young lady has a record of two years preceding the institution of the Sarah M. Hill Memorial, so that she has not failed in attendance on the sessions of the school for ten consecutive years—a record equalled by few.

SEVEN YEARS—Jno W. Frazier, Jr., Newton Mumford and Mrs. Thomas.

SIX YEARS—Walter Maginniss, Susie Markward, Mrs. Penty and Helen Richards.

FIVE YEARS—Edward Chambers, Emma Richards, Marion Stretch, Letitia Baxter, Rosie Boettger, Lewis Davenport and Florence Snyder.

FOUR YEARS—Lizzie Baxter, J. H. Chambers, Ella Lynch, William Madden, Edward B. Malloy, Ella Richards, Daniel Snyder, Mrs. Walters, William Cassell, Edith Chant, Ethel Downing, Norman Ephlin and Albert Guest.

THREE YEARS—F. L. Anderson, Mary Baxter, Herbert Bayliss, Crissie Doyle, Bert Frazier, Edward Green, William James, Clara Kettle, Ingham Lord, H. K. Marple, Frank Maginniss, Lord J. Maginniss, Sadie Richards, Viola Shuster, Mrs. Whiteman, Lewis Klander, May Finstermacker, James Hallowell, Amelia James, Emily McKenna, Annie W. Neilson and Lyman Wilson.

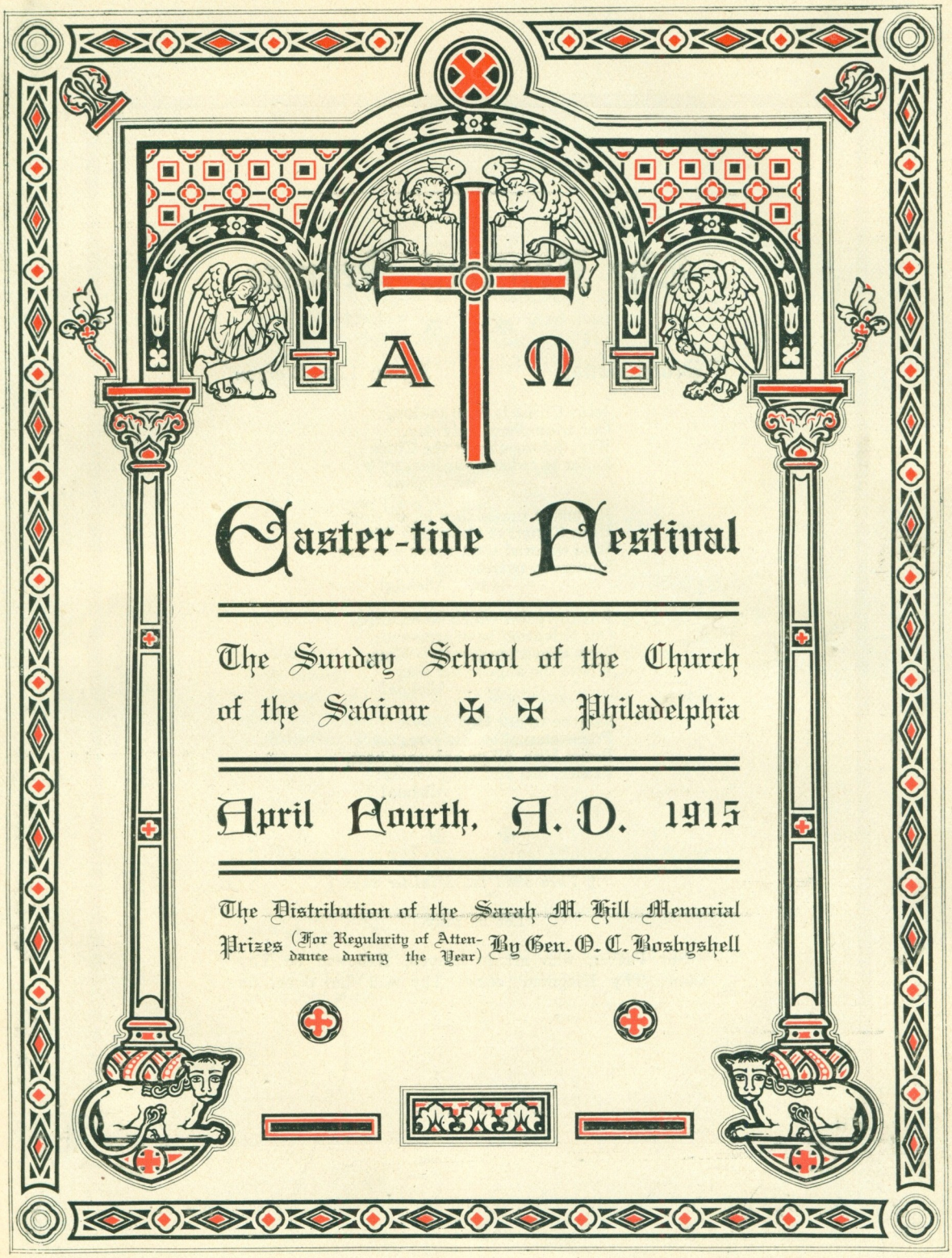

Easter-tide Festival

The Sunday School of the Church of the Saviour ✠ ✠ Philadelphia

April Fourth, A. D. 1915

The Distribution of the Sarah M. Hill Memorial Prizes (For Regularity of Attendance during the Year) By Gen. O. C. Boshyshell

The Festival Service

✠ ✠

Processional Hymn 112—*Worgan*

Jesus Christ is risen to-day,
Our triumphant holy day,
Who did once upon the Cross
Suffer to redeem our loss.
Alleluia!

Hymns of praise then let us sing
Unto Christ, our heavenly King,
Who endured the Cross and grave,
Sinners to redeem and save.
Alleluia!

But the pains which he endured,
Our Salvation have procured;
Now above the sky He's King,
Where the angels ever sing
Alleluia!

Sing we to our God above
Praise eternal as His love;
Praise Him, all ye heavenly host,
Father, Son and Holy Ghost:
Alleluia!

✠ ✠

¶ *Then shall the Minister say:*

Let us pray.

Our Father, who art in heaven, Hallowed be Thy name, Thy Kingdom come, Thy will be done, on

earth as it is in heaven. Give us this day our daily bread. And forgive us our trespasses, As we forgive those who trespass against us. And lead us not into temptation; But deliver us from evil: For thine is the kingdom, and the power, and the glory, for ever and ever. Amen.

✠ ✠

¶ *Then likewise he shall say:*

O Lord, open Thou our lips.
Answer. And our mouth shall show forth Thy praise.

✠ ✠

¶ *Here, all* STANDING UP, *the Minister shall say:*

Glory be to the Father, and to the Son: and to the Holy Ghost;
Answer. As it was in the beginning, is now, and ever shall be: world without end. Amen.
Minister. Praise ye the Lord.
Answer. The Lord's Name be praised.

✠ ✠

¶ *Then shall be said alternately by Minister and School, the following:*

Christ our Passover is sacrificed for us: therefore let us keep the feast;
Not with old leaven, neither with the leaven of malice and wickedness: but with the unleavened bread of sincerity and truth.

Christ being raised from the dead, dieth no more: death hath no more dominion over Him.

For in that He died, He died unto sin once: but in that He liveth, He liveth unto God.

Likewise reckon ye also yourselves to be dead indeed unto sin: but alive unto God through Jesus Christ our Lord.

Christ is risen from the dead: and become the first-fruits of them that slept.

For since by man came death: by man came also the resurrection of the dead.

For as in Adam all die: even so in Christ shall all be made alive.

Glory be to the Father, and to the Son: and to the Holy Ghost;

As it was in the beginning, is now, and ever shall be: world without end. Amen.

✠ ✠

¶ *Then shall be read the following* LESSON:

St. John xx; verses 11–19.

But Mary stood without at the sepulchre weeping: and as she wept, she stooped down, and looked into the sepulchre, And seeth two angels in white sitting, the one at the head, and the other at the feet, where the body of Jesus had lain. And they say unto her, Woman, why weepest thou? She saith unto them, Because they have taken away my Lord, and I know not where they have laid Him. And when she had thus said, she turned herself back, and saw Jesus standing and knew not that it was Jesus. Jesus saith to her, Woman, why weepest thou? whom seekest thou? She, supposing Him to be

the gardener, saith unto Him, Sir, if thou have borne Him hence, tell me where thou hast laid Him, and I will take Him away. Jesus saith unto her, Mary. She turned herself, and saith unto Him, Rabboni: which is to say, Master. Jesus saith unto her, Touch Me not: for I am not yet ascended unto My Father; but go to My brethren, and say unto them, I ascend unto My Father, and your Father, and to My God, and your God. Mary Magdalene came and told the disciples that she had seen the Lord, and that He had spoken these things unto her.

✠ ✠

Carol *Rise, Rise, Free from Thy Mourning*

Rise, rise, free from thy mourning,
  Light, light breaks from the sky,
See, see, bright is the dawning,
  Jesus is risen on high.
    Rise, rise, rise, rise,
    Jesus is risen on high.

Come, come, sing to the Saviour,
  Love, love beams from His eye;
Haste, haste, share in His favor,
  Worship the Saviour on high.
    Come, come, come, come,
    Worship the Saviour on high.

Praise, praise, yield Him with gladness,
Earth, earth, banish thy gloom,
Where, death, where is thy sadness?
Jesus returns from the tomb.
Praise, praise, praise, praise,
Jesus returns from the tomb.

Hail, hail, children adore Thee,
Here, here anthems we give;
There, there dwelling in glory
Love in Thy life we'll receive.
Hail, hail, hail, hail,
Love in Thy life we'll receive.

✠ ✠

¶ *Then shall be said the Apostles' Creed:*

I believe in God the Father Almighty, Maker of heaven and earth:

And in Jesus Christ His only Son our Lord: Who was conceived by the Holy Ghost, born of the Virgin Mary: Suffered under Pontius Pilate, Was crucified, dead, and buried: He descended into hell; The third day He rose again from the dead: He ascended into heaven, and sitteth on the right hand of God the Father Almighty: From thence He shall come to judge the quick and the dead.

I believe in the Holy Ghost: the Holy Catholic Church; the Communion of Saints: The forgiveness of sins: The resurrection of the body: And the Life everlasting. Amen.

¶ *And after that, these Prayers following, all devoutly* KNEELING, *the Minister first pronouncing:*

The Lord be with you.
Answer. And with thy spirit.
Minister. Let us pray.
O Lord, show Thy mercy upon us.
Answer. And grant us Thy Salvation.
Minister. O Lord, save the State.
Answer. And mercifully hear us when we call upon Thee.
Minister. Endue Thy Ministers with righteousness.
Answer. And make Thy chosen people joyful.
Minister. O Lord, save Thy people.
Answer. And bless Thine inheritance.
Minister. Give peace in our time, O Lord.
Answer. For it is Thou, Lord, only, that makest us dwell in safety.
Minister. O God, make clean our hearts within us.
Answer. And take not Thy Holy Spirit from us.

Almighty Father, who hast given Thine only Son to die for our sins, and to rise again for our justification; Grant us so to put away the leaven of malice and wickedness, that we may always serve Thee in pureness of living and in truth; through the merits of the same Thy Son Jesus Christ our Lord. Amen.

Almighty God, who through Thine only-begotten Son Jesus Christ hast overcome death, and opened unto us the gate of everlasting life; We humbly beseech Thee that, as by Thy special grace preventing us Thou dost put into our minds good desires, so by Thy continual help we may bring the same to good effect; through

Jesus Christ our Lord, who liveth and reigneth with Thee and the Holy Ghost ever, one God, world without end. Amen.

O God, who for our redemption didst give Thine only-begotten Son to the death of the Cross, and by His glorious resurrection hast delivered us from the power of our enemy; Grant us so to die daily from sin, that we may evermore live with Him in the joy of His resurrection; through the same Jesus Christ our Lord. Amen.

Almighty God, Father of all mercies, we, Thine unworthy servants, do give Thee most humble and hearty thanks for all Thy goodness and loving-kindness to us, and to all men; particularly to those who desire now to offer up their praises and thanksgivings for Thy late mercies vouchsafed unto them. We bless Thee for our creation, preservation, and all the blessings of this life; but above all, for Thine inestimable love in the redemption of the world by our Lord Jesus Christ; for the means of grace, and for the hope of glory. And, we beseech Thee, give us that due sense of all Thy mercies, that our hearts may be unfeignedly thankful; and that we show forth Thy praise, not only with our lips, but in our lives, by giving up ourselves to Thy service, and by walking before Thee in holiness and righteousness all our days; through Jesus Christ our Lord, to whom, with Thee and the Holy Ghost, be all honor and glory, world without end. Amen.

Almighty God, who hast given us grace at this time with one accord to make our common supplications unto Thee; and dost promise that when two or three are gathered together in Thy Name Thou wilt grant their

requests: Fulfill now, O Lord, the desires and petit i of Thy servants, as may be most expedient for them' granting us in this world knowledge of Thy truth, and in the world to come life everlasting. Amen.

The grace of our Lord Jesus Christ, and the love ot God, and the fellowship of the Holy Ghost, be with us all evermore. Amen.

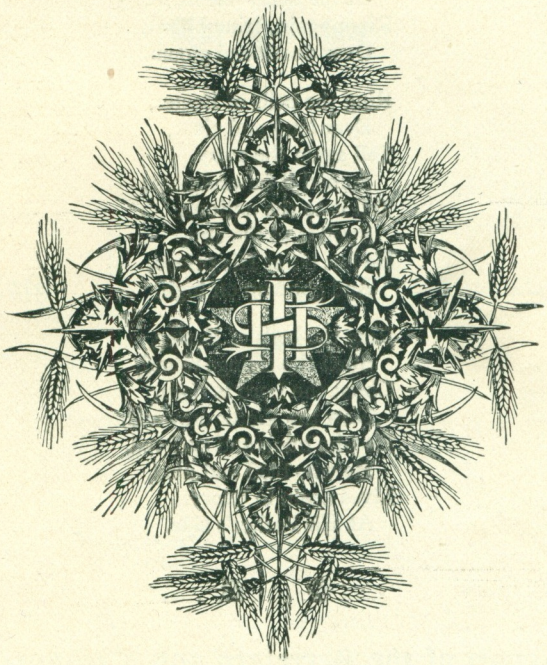

Carol *Ring the Bells of Easter*

(*Primary Department*)

Ring the bells of Easter,
  Spread the news abroad,
Tell of Christ the Victor,
  Christ the Risen Lord;
Crucified and buried,
  In the sealed tomb,
Risen again, triumphant,
  Over death and gloom.

Ring the bells of Easter,
  Ever loud and clear,
Tell again the story,
  Spread it far and near;
Tell it to the nations,
  Swell it to the sky,
He has burst His prison,
  And gone up on high.

Ring the bells of Easter,
  Swell the tidings round,
Christ the Lord is risen,
  Now the Victor crowned.
He who hung and suffered,
  He who bled and died,
Lives again in Glory,
  At His Father's side.

✠ ✠

Report of the Secretary and Treasurer

Address by the Rector

✠ ✠

The Offertory

✠ ✠

Carol *Ye Happy Bells of Easter Day!*

Ye happy bells of Easter Day!
Ring, ring your joy
Thro' earth and sky,
Ye ring a glorious word.
The notes that swell in gladness tell
The rising of the Lord!

Ye carol bells of Easter Day!
The teeming earth
That saw His birth,
When lying 'neath the sward.
Upspringing now in joy, to show
The rising of the Lord!

Ye glory bells of Easter Day!
The hills that rise
Against the skies,
Re-echo with the word.
The victor breath that conquers death
The rising of the Lord!

Ye passion-bells of Easter Day!
The bitter cup
He lifted up,
Salvation to afford.
Ye saintly bells! your passion tells
The rising of the Lord!

Ye mercy-bells of Easter Day!
His tender side
Was riven wide,
Where floods of mercy pour'd:
Redeemed clay doth sing to-day
The rising of the Lord!

Ye victor bells of Easter Day!
The thorny crown
He layeth down:
Ring! ring! with strong accord
The mighty strain of love and pain,
The rising of the Lord!

At the Presentation

"All things come of Thee, O Lord, and of Thine own have we given Thee. Amen."

¶ *After which the Minister shall say:*

Let us pray.

Grant, we beseech Thee, Almighty God, that the words which we have heard this day with our outward ears, may, through Thy grace, be so grafted inwardly in our hearts, that they may bring forth in us the fruit of good living, to the honor and praise of Thy name; through Jesus Christ our Lord. Amen.

The Lord bless us, and keep us. The Lord make His face to shine upon us, and be gracious unto us. The Lord lift up His countenance upon us, and give us peace, both now and evermore. Amen.

✠ ✠

Carol *Christ is Risen!*

Easter flow'rs are blooming bright,
Easter skies pour radiant light;
Christ our Lord is ris'n in might:
Glory in the highest!

REFRAIN
Alleluia! Alleluia!
Christ our Lord is ris'n in might!
Alleluia!

Angels caroll'd this sweet lay,
When in manger rude He lay;
Now once more cast grief away:
  Glory in the highest!

    Alleluia! Alleluia!
    Christ our Lord is ris'n in might!
    Alleluia!

He, then born to grief and pain,
Now to glory born again,
Calleth forth our gladdest strain:
  Glory in the highest!

    Alleluia! Alleluia!
    Christ our Lord is ris'n in might!
    Alleluia!

As He riseth, rise we too,
Tune we heart and voice anew,
Off'ring homage glad and true:
  Glory in the highest!

    Alleluia! Alleluia!
    Christ our Lord is ris'n in might!
    Alleluia!

Treasurer's Report for the Year ending Easter, 1915

RECEIPTS

Balance on hand Easter, 1914		$936.45
Offerings from Sunday after Easter, 1914, to Sunday before Easter, 1915	$513.15	
Contents of Birthday Box and additional Mite Chests	34.01	
Special Offering from Primary Department	54.00	
Special Offering at Harvest Home Festival	28.00	
Special Offering from Primary Department for Belgian Relief Fund (to purchase condensed milk)	20.00	
Proceeds of play, "The Wiles of Peggy," for Missions	18.00	
Proceeds of Seven Cent Social of Class 2	15.90	
		683.06
Total		$1,619.51

DISBURSEMENTS

Missions

Salary of Rev. Edw. Walker, Sunday-school Missionary, Wu Chang, China	$850.00	
Thanksgiving Dinners	28.00	
Western Temporary Home	25.00	
Contribution to Christmas Ship	60.00	
Primary Department Contribution to Miss Newbold's Work in Sendai, Japan	30.00	
Primary Department Birthday Offering for Children's House, Home for Incurables	24.00	
Primary Department Offering to Belgian Relief Fund	20.00	
St. Elizabeth's School, Cheyenne Agency, South Dakota	60.00	
St. Elizabeth's Hospital, Shanghai, China	50.00	
		1,147.00

Maintenance

Printing and Stationery	$46.03	
Curtains for Sunday-school Room (balance paid by Junior Auxiliary)	18.00	
Lesson Leaflets, Note Books, etc	53.40	
Miscellaneous Expenses, expressage, etc	4.30	
Primary Department Expenses	75.00	
		196.73
		$1,343.73
Balance on hand Easter, 1915		$275.78

CHAS. T. MYERS,
Treasurer.

Secretary's Report for the Year ending Easter, 1915

	Main Dept.	*Junior Dept.*	*Primary Dept.*	*Beginners' Dept.*	*Total.*
On Roll, Easter, 1914....	323	—	48	61	432
Admitted during the year	57	9	10	27	103
Left during the year.....	22	4	9	9	44
Died during the year.....	2	0	0	0	2
Admitted through promotion.....	2	37	42	—	81
Promoted during the year.	0	—	39*	42	81
On Roll, Easter, 1915.....	358	42	52	37	489

* Two of this number transferred to main department.

CRADLE ROLL

On Roll, Easter, 1914..... 71
On Roll, Easter, 1915..... 71